

# MONTHLY MEMBERSHIP PROGRESS REPORT

District 2 A1

Results as of: 4/30/2026

GMT:

LOCATION TEXAS

GMT CA

| Clubs                 |               |           |               |
|-----------------------|---------------|-----------|---------------|
| RESULTS FOR 2025-2026 |               |           |               |
| QUARTER               | NEW CLUB GOAL | NEW CLUBS | DROPPED CLUBS |
| JULY/AUG/SEPT         | 0             | 0         | 0             |
| OCT/NOV/DEC           | 0             | 0         | 0             |
| JAN/FEB/MAR           | 1             | 0         | 0             |
| APR/MAY/JUNE          | 1             | 0         | 0             |

| Members               |                        |                      |  |
|-----------------------|------------------------|----------------------|--|
| RESULTS FOR 2025-2026 |                        |                      |  |
| QUARTER               | MEMBER GROWTH NET GOAL | MEMBER GROWTH ACTUAL | DROPPED MEMBERS ACTUAL (including transfers) |
| JULY/AUG/SEPT         | 30                     | 26                   | 24   |
| OCT/NOV/DEC           | 50                     | 28                   | 23   |
| JAN/FEB/MAR           | 50                     | 17                   | 48   |
| APR/MAY/JUNE          | 40                     | 14                   | 9  |

GOALS AND ACTUAL NEW CLUBS CUMULATIVE

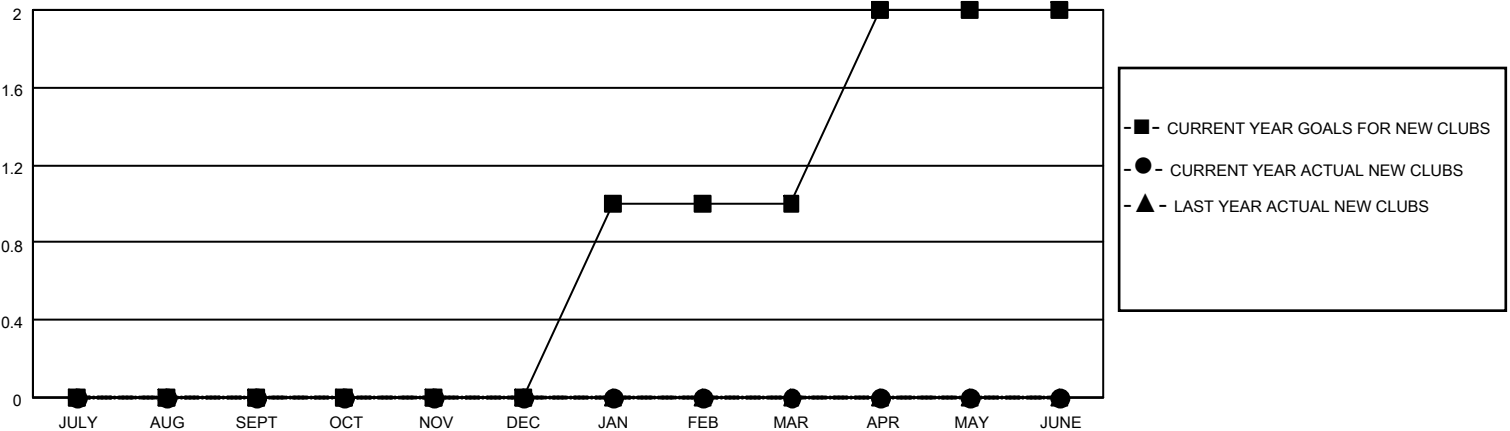

GOALS AND ACTUAL MEMBERS CUMULATIVE

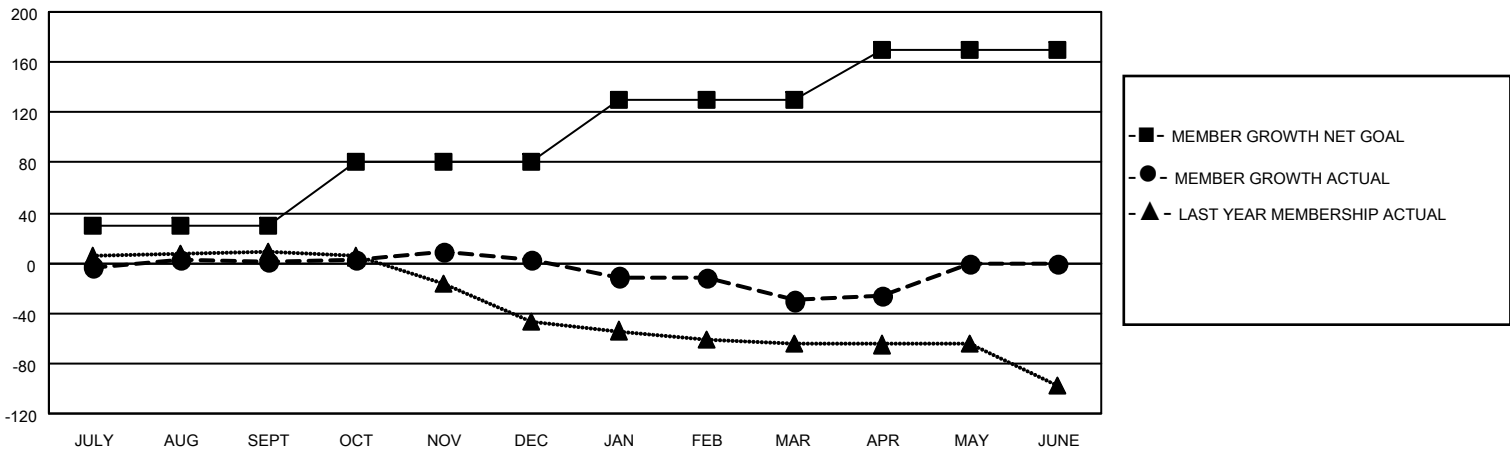

|  |   |  |
|--|---|--|
| DROPPED CLUBS: 0   | 22 CLUBS OF 33 ADDED 1 OR MORE NEW MEMBERS                | <b>GENDER DISTRIBUTION</b><br>MALE 499 (59.90%)<br>FEMALE 334 (40.10%) |
| <b>DROPPED MEMBERS</b><br>DECEASED 11<br>CLUB CANCELLED 0<br>OTHER 93<br>TOTAL 104 | <a href="#">CLICK HERE FOR CUMULATIVE MEMBERSHIP DATA</a> | TOTAL FAMILY UNIT MEMBERS 93<br>FAMILY MEMBERS PAYING HALF DUES 47     |